

Appendix A: Figures

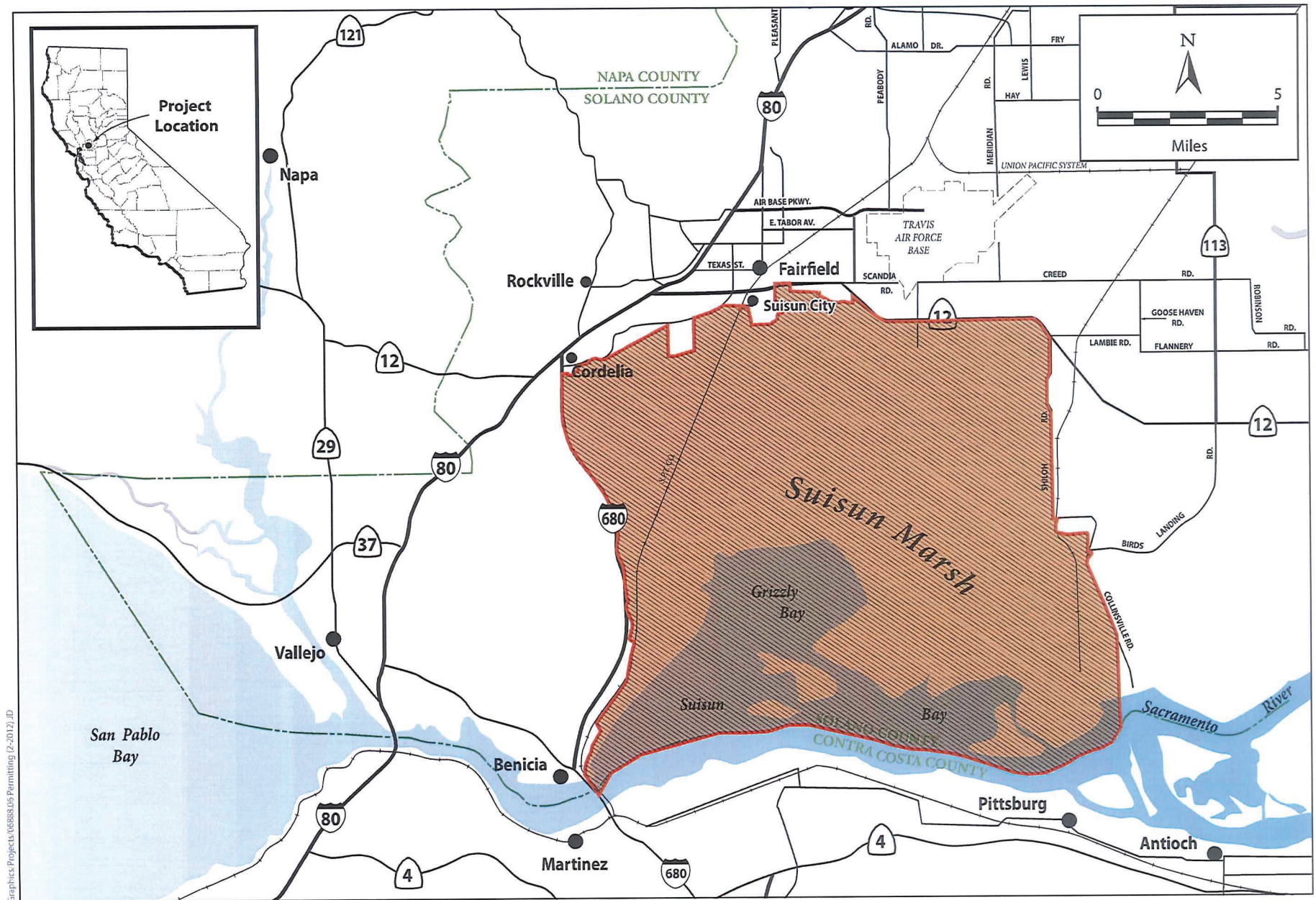

Figure 1
Project Location

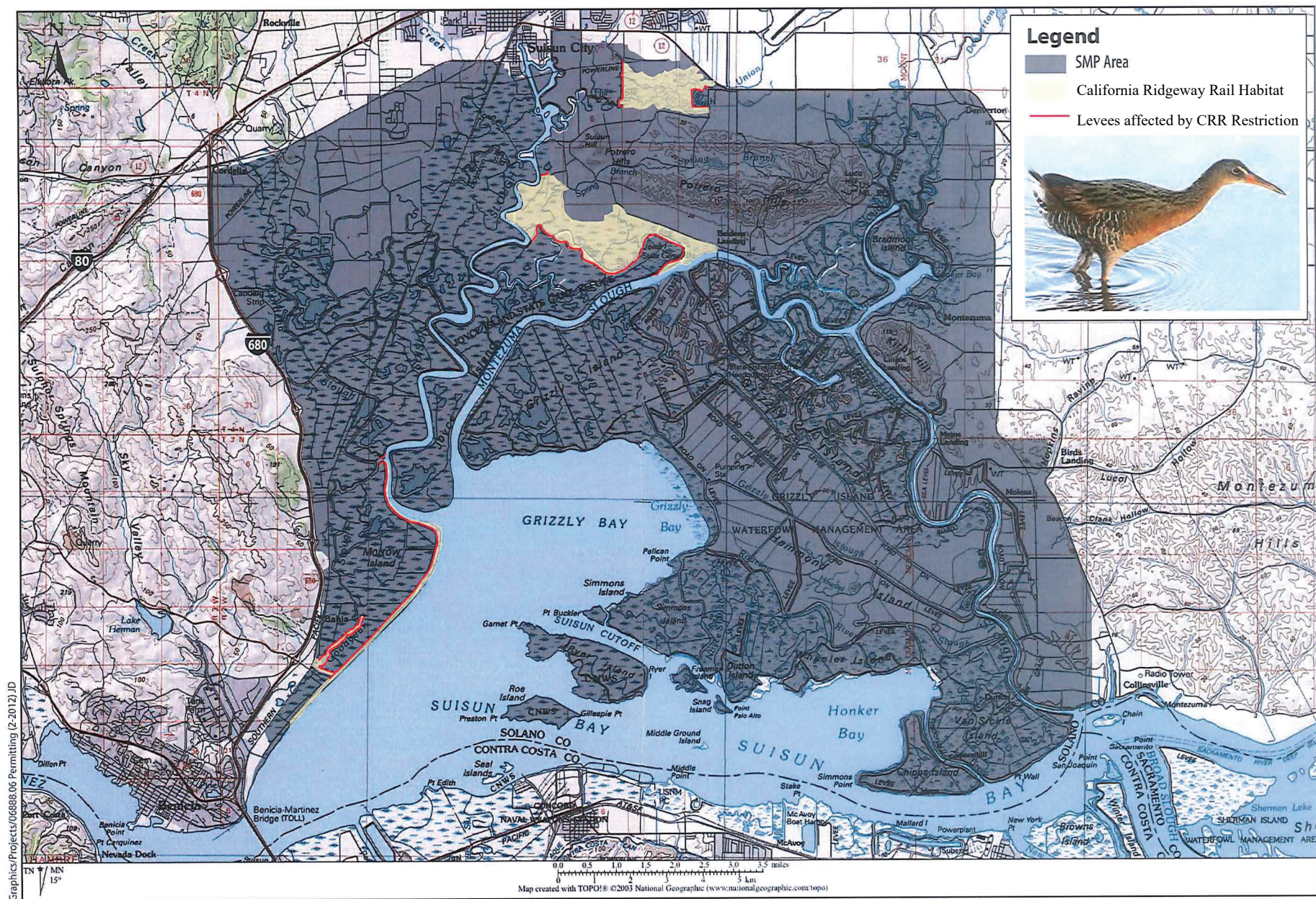
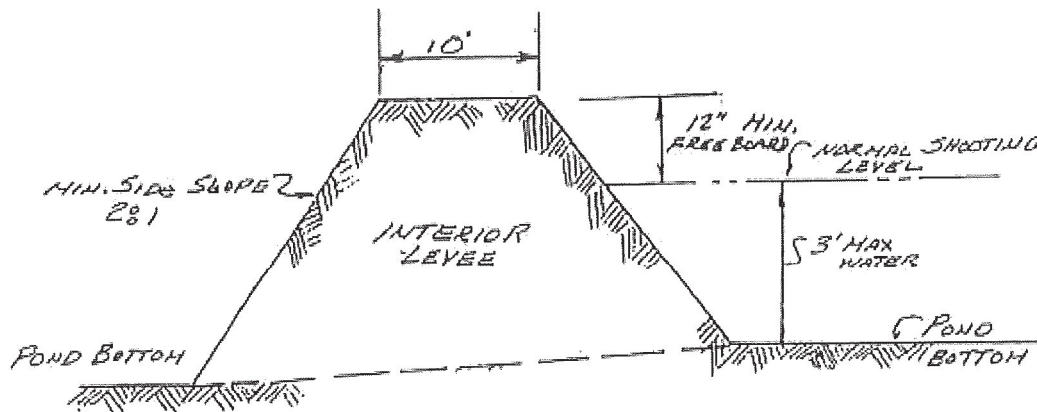
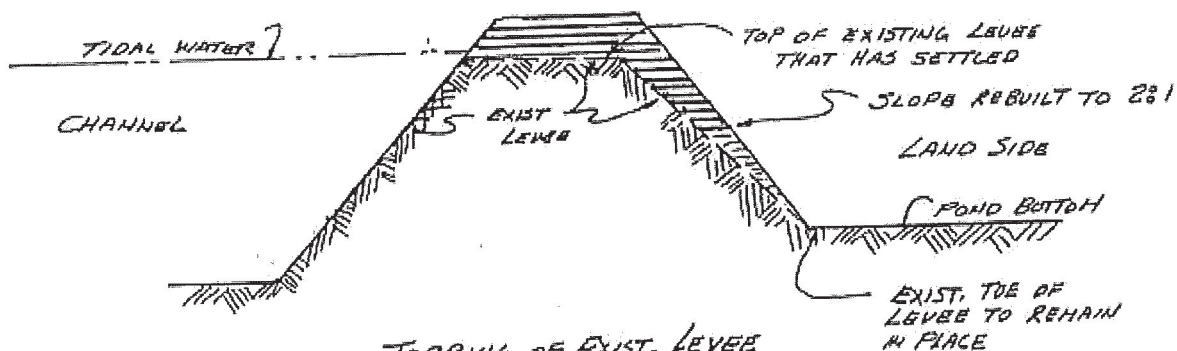

Figure 2
California Ridgeway Rail Habitat in Suisun Marsh

Appendix B: Cross Sections



SECTION
INTERIOR LEVEE
NO SCALE



TOPPING OF EXIST. LEVEE
AND REBUILDING SIDE SLOPES
NO SCALE
WITH SETTLEMENT & EROSION

Purpose: To conduct annual wetland maintenance activities to protect and enhance Suisun Marsh managed wetlands.

Property owners:

1. Suisun Resource Conservation District (SRCD) and private landowners
2. California Department of Fish & Wildlife (DFW)
3. California Department of Water Resources (DWR)

Typical Cross Sections

No scale

Datum: MLLW

Location: Suisun Marsh – near Suisun City, Solano County, State of California
At: Individually owned State and private properties

Application by:

1. SRCD: 2544 Grizzly Island Rd., Suisun City, CA 94585
2. DFW: 2825 Cordelia Rd., Suite 100 Fairfield, CA 94534
3. DWR: 3500 Industrial Blvd., West Sacramento, CA 95691
4. U.S. Bureau of Reclamation: 801 I Street, Suite 140 Sacramento, CA 95814

Date: 5/1/2022

Page 1 of 6

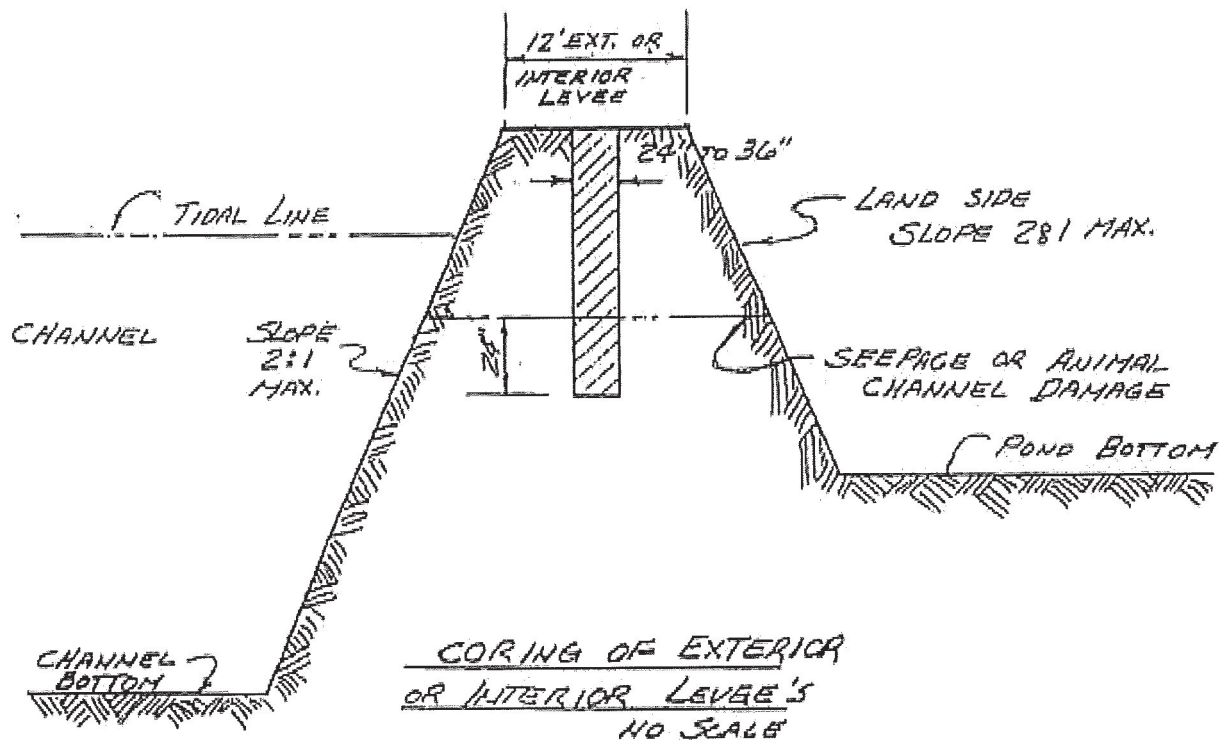
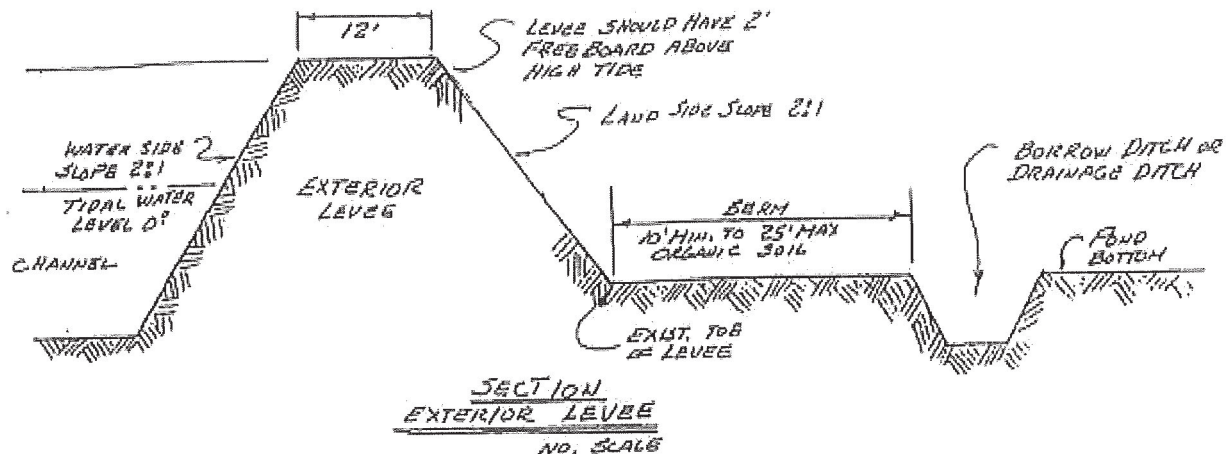

Purpose: To conduct annual wetland maintenance activities to protect and enhance Suisun Marsh managed wetlands.

Property owners:

1. Suisun Resource Conservation District (SRCD) and private landowners
2. California Department of Fish & Wildlife (DFW)
3. California Department of Water Resources (DWR)

Typical Cross Sections

No scale

Datum: MLLW

Location: Suisun Marsh – near Suisun City, Solano County, State of California

At: Individually owned State and private properties

Application by:

1. SRCD: 2544 Grizzly Island Rd., Suisun City, CA 94585
2. DFW: 2825 Cordelia Rd., Suite 100 Fairfield, CA 94534
3. DWR: 3500 Industrial Blvd., West Sacramento, CA 95691
4. U.S. Bureau of Reclamation: 801 I Street, Suite 140 Sacramento, CA 95814

Date: 5/1/2022

Page 2 of 6

Cross Section of Primary Ditch

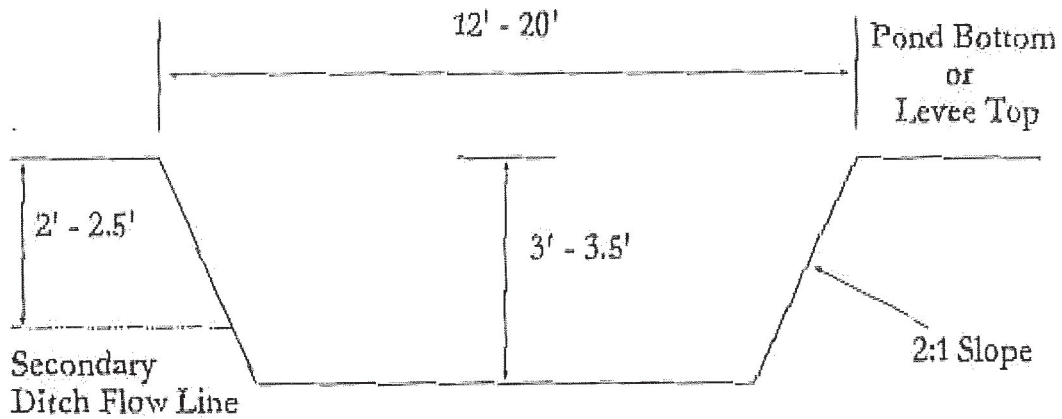

Cross Section of Secondary Ditch

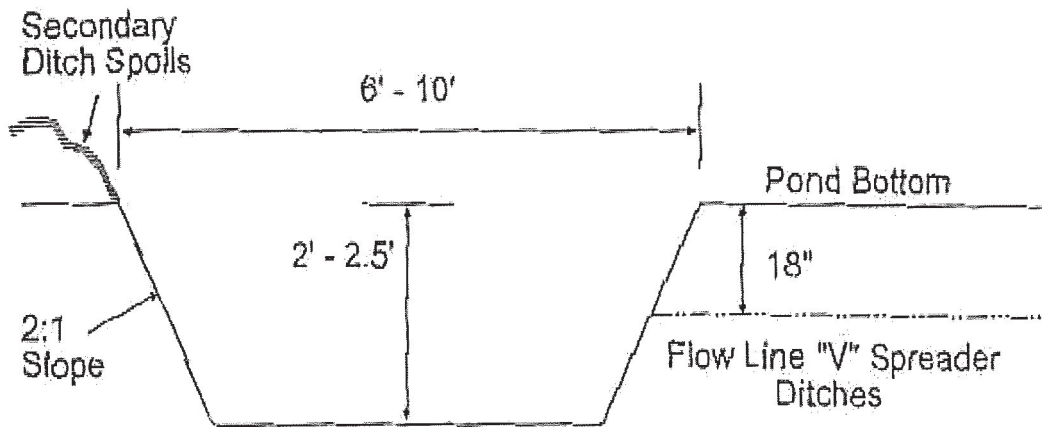

Purpose: To conduct annual wetland maintenance activities to protect and enhance Suisun Marsh managed wetlands.

Property owners:

1. Suisun Resource Conservation District (SRCD) and private landowners
2. California Department of Fish & Wildlife (DFW)
3. California Department of Water Resources (DWR)

Typical Cross Sections

No scale

Datum: MLLW

Location: Suisun Marsh – near Suisun City, Solano County, State of California
At: Individually owned State and private properties

Application by:

1. SRCD: 2544 Grizzly Island Rd., Suisun City, CA 94585
2. DFW: 2825 Cordelia Rd., Suite 100 Fairfield, CA 94534
3. DWR: 3500 Industrial Blvd., West Sacramento, CA 95691
4. U.S. Bureau of Reclamation: 801 I Street, Suite 140 Sacramento, CA 95814

Date: 5/1/2022

Page 3 of 6

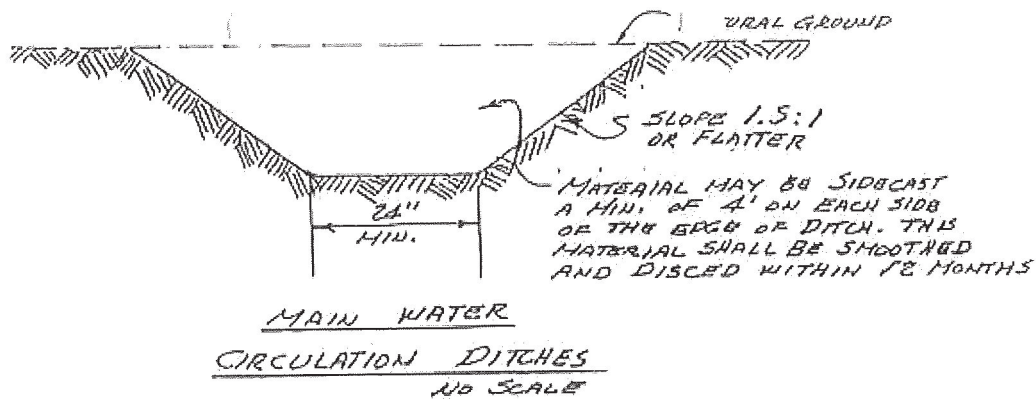

Cross Section "V" Spreader Ditch

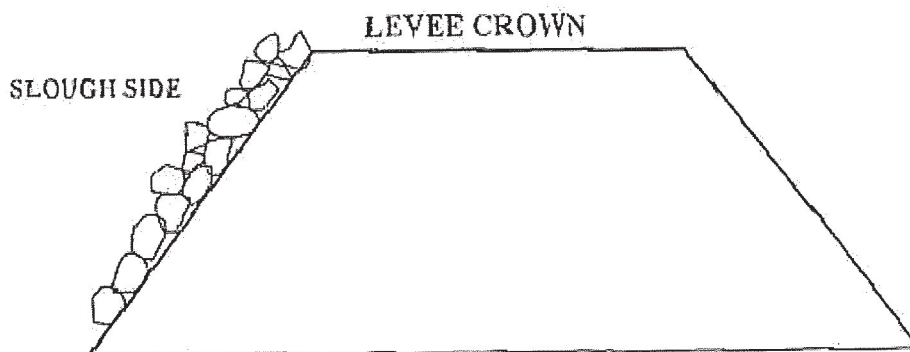
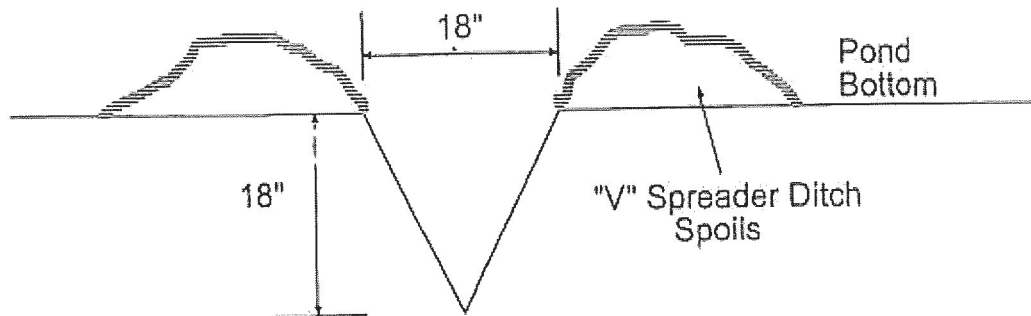

Typical Levee Section For the Replacement of Rip-Rap

Purpose: To conduct annual wetland maintenance activities to protect and enhance Suisun Marsh managed wetlands.

Property owners:

1. Suisun Resource Conservation District (SRCD) and private landowners
2. California Department of Fish & Wildlife (DFW)
3. California Department of Water Resources (DWR)

Typical Cross Sections

No scale

Datum: MLLW

Location: Suisun Marsh – near Suisun City, Solano County, State of California
At: Individually owned State and private properties

Application by:

1. SRCD: 2544 Grizzly Island Rd., Suisun City, CA 94585
2. DFW: 2825 Cordelia Rd., Suite 100 Fairfield, CA 94534
3. DWR: 3500 Industrial Blvd., West Sacramento, CA 95691
4. U.S. Bureau of Reclamation: 801 I Street, Suite 140 Sacramento, CA 95814

Date: 5/1/2022

Page 4 of 6

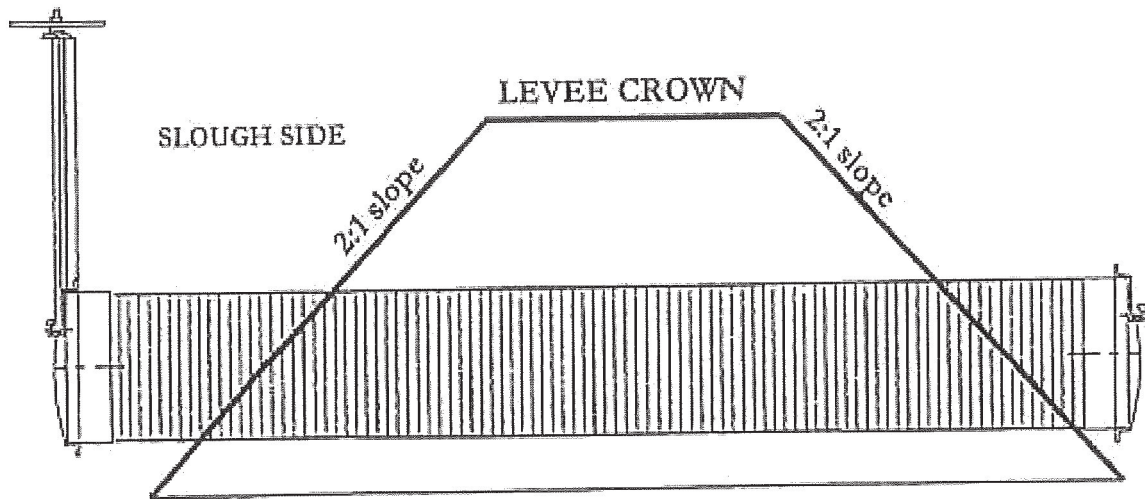

Typical Levee Section For a Flood Gate

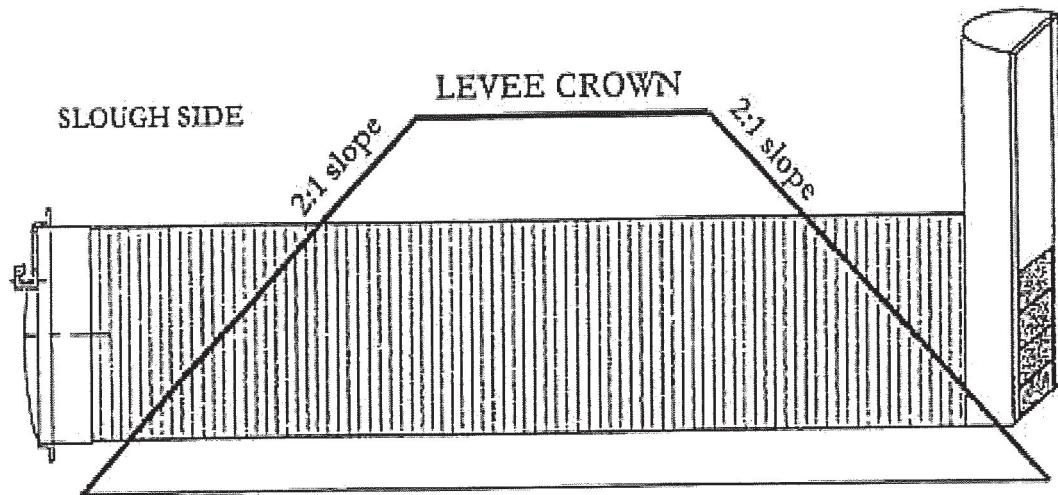

Typical Levee Section For a Drain Gate

Purpose: To conduct annual wetland maintenance activities to protect and enhance Suisun Marsh managed wetlands.

Property owners:

1. Suisun Resource Conservation District (SRCD) and private landowners
2. California Department of Fish & Wildlife (DFW)
3. California Department of Water Resources (DWR)

Typical Cross Sections

No scale

Datum: MLLW

Location: Suisun Marsh – near Suisun City, Solano County, State of California
At: Individually owned State and private properties

Application by:

1. SRCD: 2544 Grizzly Island Rd., Suisun City, CA 94585
2. DFW: 2825 Cordelia Rd., Suite 100 Fairfield, CA 94534
3. DWR: 3500 Industrial Blvd., West Sacramento, CA 95691
4. U.S. Bureau of Reclamation: 801 I Street, Suite 140 Sacramento, CA 95814

Date: 5/1/2022

Page 5 of 6

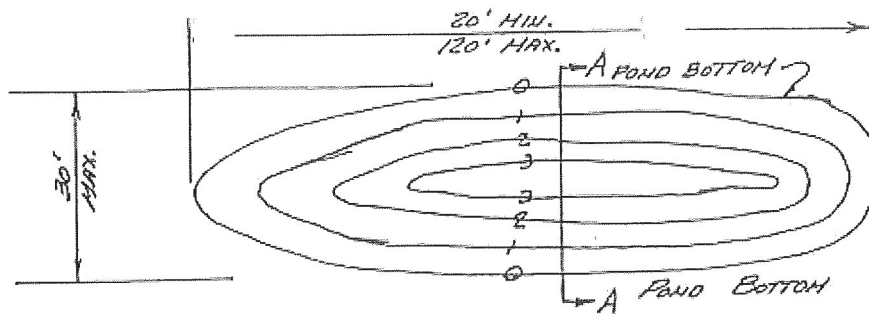

PLAN VIEW
NESTING ISLANDS
NO SCALE

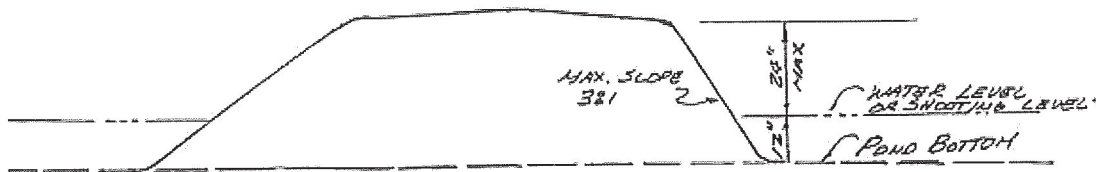

SECTION A-A
NO SCALE

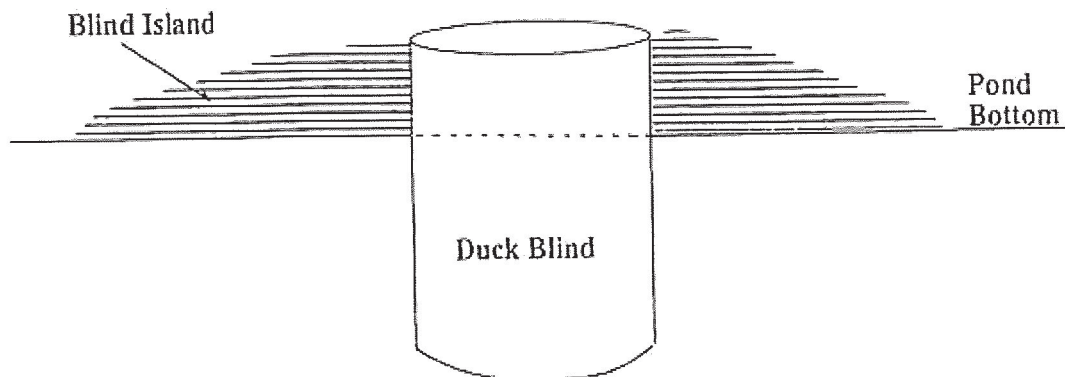

Typical Duck Blind and Blind Island Cross Section

Purpose: To conduct annual wetland maintenance activities to protect and enhance Suisun Marsh managed wetlands.

Property owners:

1. Suisun Resource Conservation District (SRCD) and private landowners
2. California Department of Fish & Wildlife (DFW)
3. California Department of Water Resources (DWR)

Typical Cross Sections

No scale

Datum: MLLW

Location: Suisun Marsh – near Suisun City, Solano County, State of California
At: Individually owned State and private properties

Application by:

1. SRCD: 2544 Grizzly Island Rd., Suisun City, CA 94585
2. DFW: 2825 Cordelia Rd., Suite 100 Fairfield, CA 94534
3. DWR: 3500 Industrial Blvd., West Sacramento, CA 95691
4. U.S. Bureau of Reclamation: 801 I Street, Suite 140 Sacramento, CA 95814

Date: 5/1/2022

Page 6 of 6

Appendix C: Inspection Forms

2023 PRE-INSPECTION FORM
SRCD'S USACE WETLANDS MAINTENANCE PERMIT APPLICATION
FOR EXTERIOR PIPE/EXTERIOR RIP-RAP PLACEMENT OR
REPLACEMENT

Club Name and Number: _____

Name of On-site monitor: _____ Date: _____

On-site monitor affiliation (circle one): SRCD / CDFW / Landowner / Contractor / Agent

Work activity applied for (Work # and Type of Work): _____

Corps authorization date (mm/dd/yy): _____ Corps File Number: _____

Is a headwall or bulkhead present on the tidal side of levee?: Yes No

If yes, no plant inspection necessary. If no, plant inspection necessary (see bottom of page).

Date of anticipated work commencement (mm/dd/yy): _____

15 day notice to NMFS: Yes No Return receipt received from NMFS: Yes No

Date NMFS notified (mm/dd/yy): _____

Were site conditions identified during pre-inspection that could adversely affect salmonids, green sturgeon, or their habitat? Yes No If yes explain condition below:

Did NMFS request a site visit?: Yes No Date scheduled (mm/dd/yy): _____

Were pre-construction photos of worksite taken? Yes No

If replacing water control structures, were protected plants identified (except for when a headwall is present) and for all installations of new water control structures?

Yes No If yes, check protected plant species below and follow guidelines of RGP 3 (SPN-2012-00258) page 5:

Soft bird's beak (<i>Cordylanthus mollis</i> ssp. <i>Mollis</i>)	Suisun Marsh aster (<i>Aster lentus</i>)
Delta tule pea (<i>Lathyrus jepsonii</i> var. <i>jepsonii</i>)	Alkali milk-vetch (<i>Astragalus tener</i>)
Hispid bird's beak (<i>Cordylanthus mollis</i> ssp. <i>Hispidus</i>)	Valley spearscale (<i>Atriplex joaquiniana</i>)
Mason's lilaeopsis (<i>Lilaeopsis masonii</i>)	Heartscale (<i>Atriplex cordulata</i>)
Suisun thistle (<i>Cirsium hydrophilum</i> var. <i>hydrophilum</i>)	Brittlescale (<i>Atriplex depressa</i>)
Salt marsh bird's beak (<i>Cordylanthus maritimus</i> ssp. <i>Maritimus</i>)	

**2023 EXTERIOR PIPE REPLACEMENT
DURING WORK CONSTRUCTION INSPECTION FORM
SRCD'S USACE WETLANDS MAINTENANCE PERMIT APPLICATION**

Club Name and Number: _____

Name of On-site monitor: _____ Date: _____

Work activity applied for (Work Activity # and Type of Work): _____

On-site monitor affiliation (circle one): SRCD / CDFW / Landowner / Contractor / Agent

Date of actual work commencement (mm/dd/yy): _____

Were during construction photos of worksite taken? Yes No

Review and check off compliance with all best management practices (BMP) for approved work activity.

Work must be completed within 3 hours prior to 3 hours following low tide (below mean high tide level).

If not checked, explain deviation from BMP for each work activity in notes below:

Pipe replacement for existing exterior drain, flood, or dual-purpose gate

No in-water work.

All work done at low tide.

New pipe pre-assembled before installation.

Pipe placed below depth of emergent vegetation.

Pipe replacement is not done in the rain.

Replacement will not change the existing use or diversion capacity.

Notes: _____

Was the construction equipment used for this project checked daily for fluid leaks? Yes No

If fluid leaks occurred, was the spill contained and removed from affected soils? Yes No

Was there a supply of erosion and pollution control materials onsite? Yes No

During construction project related activities – Discuss specific project performance or efficacy below:

Did NMFS attend a construction inspection? Yes No Name: _____

**2023 INSTALLATION OF NEW EXTERIOR DRAIN STRUCTURE
DURING WORK CONSTRUCTION INSPECTION FORM
SRCD'S USACE WETLANDS MAINTENANCE PERMIT APPLICATION**

Club Name and Number: _____

Name of On-site monitor: _____ Date: _____

Work activity applied for (Work Activity # and Type of Work):

On-site monitor affiliation (circle one): SRCD / CDFW / Landowner / Contractor / Agent

Date of actual work commencement (mm/dd/yy): _____

Were during construction photos of worksite taken? Yes No

Review and check off compliance with all best management practices (BMP) for approved work activity.

Work must be completed within 3 hours prior to 3 hours following low tide (below mean high tide level).

If not checked, explain deviation from BMP for each work activity in notes below:

Installation of new exterior drain structure

New drain placed where discharge channel already exists.

New drain is installed where exterior levees have no emergent vegetation.

No in-water work.

Pipe placed at low tide.

Pipe is pre-assembled to minimize work time.

Pipe placed at a depth below emergent vegetation.

Notes: _____

Was the construction equipment used for this project checked daily for fluid leaks? Yes No

If fluid leaks occurred, was the spill contained and removed from affected soils? Yes No

Was there a supply of erosion and pollution control materials onsite? Yes No

During construction project related activities – Discuss specific project performance or efficacy below:

Did NMFS attend a construction inspection? Yes No Name: _____

**2023 INSTALLATION OF NEW EXTERIOR DRAIN STRUCTURE
DURING WORK CONSTRUCTION INSPECTION FORM
SRCD'S USACE WETLANDS MAINTENANCE PERMIT APPLICATION**

Club Name and Number: _____

Name of On-site monitor: _____ Date: _____

Work activity applied for (Work Activity # and Type of Work): _____

On-site monitor affiliation (circle one): SRCD / CDFW / Landowner / Contractor / Agent

Date of actual work commencement (mm/dd/yy): _____

Were during construction photos of worksite taken? Yes No

Review and check off compliance with all best management practices (BMP) for approved work activity.
Work must be completed within 3 hours prior to 3 hours following low tide (below mean high tide level).
If not checked, explain deviation from BMP for each work activity in notes below:

Installation of new exterior drain structure

New drain placed where discharge channel already exists.
New drain is installed where exterior levees have no emergent vegetation.
No in-water work.
Pipe placed at low tide.
Pipe is pre-assembled to minimize work time.
Pipe placed at a depth below emergent vegetation.

Notes: _____

Was the construction equipment used for this project checked daily for fluid leaks? Yes No

If fluid leaks occurred, was the spill contained and removed from affected soils? Yes No

Was there a supply of erosion and pollution control materials onsite? Yes No

During construction project related activities – Discuss specific project performance or efficacy below:

Did NMFS attend a construction inspection? Yes No Name: _____

**2023 PLACEMENT OF RIPRAP ON EXTERIOR LEVEE
DURING WORK CONSTRUCTION INSPECTION FORM
SRCD'S USACE WETLANDS MAINTENANCE PERMIT APPLICATION**

Club Name and Number: _____

Name of On-site monitor: _____ Date: _____

Work activity applied for (Work Activity # and Type of Work):

On-site monitor affiliation (circle one): SRCD / CDFW / Landowner / Contractor / Agent

Date of actual work commencement (mm/dd/yy): _____

Were during construction photos of worksite taken? Yes No

Review and check off compliance with all best management practices (BMP) for approved work activity.
Work must be completed within 3 hours prior to 3 hours following low tide (below mean high tide level).

Placement of riprap on exterior levee

Emergent vegetation shall not be uprooted or displaced.

Riprap not placed on emergent vegetation.

Riprap is replaced in the minimum amount necessary.

Riprap is placed during low tide.

Integrative vegetation shall be applied where it is biologically appropriate

Notes: _____

Was the construction equipment used for this project checked daily for fluid leaks? Yes No

If fluid leaks occurred, was the spill contained and removed from affected soils? Yes No

Was there a supply of erosion and pollution control materials onsite? Yes No

During construction project related activities – Discuss specific project performance or efficacy below:

Did NMFS attend a construction inspection? Yes No Name: _____

Appendix D: Property Ownership

105	Sweetwater Gun Club	401	PFC-Gold Hills	526	Flatlander	804	Sprig Farm
106	Ornbaun Kennels	402	PFC-Golden Gate	527	Delta King	805	Grey Island Gun Club
108	Ambrose Farms	403	PFC-Girabaldis	528	Grizzly Fairview Farms	807	Wheeler Island
110	Bolin Farming Co.	404	Cordelia Gun Club	529	Sprigsville Ranch	902	Wildlands/Atlantis
112	Suisun Farms	405	Sunrise Duck Club	530	Bui-Rush Farms	903	Blue Bird Club
113	Tule Farms Club	406	Teal Duck Club	531	Gang Bang Duck Club	904	Wingnuts
116	Paoli Farms	407	Ibis Duck Club	532	Windmill Club	905	Mallard Farms
117	Mallard Inn Duck Club	409	Franciscan Marshview (408)	536	Marsh Club	906	Wreck Slough
118	Windsong Club (127)	410	Gibson's Horseshoe	537	Westwind Duck Club	907	River Dog's Retreat
120	Tank Pond	411	Wildlands / Greenlodge	538	Merganser Farms	908	Montezuma Ranch
121	Forrest Pont	412	Tule Hilton	539	Westervelt / Tule Red	909	Montezuma Wetlands
122	Gray Goose	413	Sprig A Teal	601	Can-Can Duck Club	912	Honker Bay Farms
123	Walnut Creek Gun Club	414	Drake Sprig	604	DWR / Blacklock Ranch	913	4 G Ranch
124	Fat Hen	415	Arnold Ranch	605	Wehn Hunting Club	915	DWR-Chipps Island
125	North End Club	416	Tule Belle (417/421)	607	Ducks A- Go Go	916	A & B Duck Club
126	Whistler Gun Club	418	Cygnus Gun Club	608	Shurshot Gun Club	917	Island Gun Club
128	Mrs. Murphy's	419	Miramonte Duck Club	609	Black Dog Gun Club	918	Blue Winged Teal
129	Grizzly Bay Preserve	420	Antioch Golden Eye	610	San Francisco Club	926	Webfoot Duck Club
130	Track Pond	422	DFW-West Family Unit	611	The Sleeping Pintail	927	Spoonbill Club
131	Jacksnipe Gun Club	423	The Family Gun Club	613	Kirby Hills	928	Hi Gunner Club
132	Hollywood Duck Club	424	Lower Joice Island	618	Hidden Cove	929	Riverside Gun Club
133	Sheldrake Duck Club	425	California Farms	619	Schafer Farms (620)	930	Hit & Miss
207	Venoco / Lang Tule Ranch	426	Tip End Gun Club	621	Stone Duck	931	Delta Farms
211	Wings Landing	501	The Island Club	623	Frost Slough	932	Concord Farms
213	Rush Ranch	502	Grizzly Duck Club	625	Pintail Ranch	933	Newell's Club
219	Volanti Duck Club	503	Montezuma Gun Club	627	Honegger Ranch	940	Spinner Island
220	Joice Island Mallard Farms	504	Gum Tree Farms	631	DWR/Meins Landing		
302	Pickleweed Ponds	505	Dead Duck Country Club	632	Sheriff Pond		
303	Westervelt / Potrero Duck	506	Four Winds Duck Club	633	Boles Pond		
304	CWA-Denverton (306)	507	Grizz/Fizz Club	634	Grizzly Hilton		
305	Marianno's	508	Little West Wind Duck	635	DWR/Blacklock Restore		
311	Denverton Ranch	509	Garben Ranch	701	Good Year Club		
317	Brass Button	510	The Honkers Club	702	Morrow Island Land Co.		
318	Brass Button II	513	Grizzly King Gun Club	703	The Friendly Godfather		
319	Stolte Farms	514	Tree Slough Farms	704	Stone Enterprises		
320	Tule Meadows Club	515	DFW-Long Point Unit	705	Mulberry Land Co.		
321	Greenhead Duck Club	516	DFW-Bent Barrel Unit	706	Mallard Haven		
322	DWR / Overlook Club	517	Wild Turkey	707	Goodyear Land Dvlpmt Co.		
323	Ducks & R	518	DFW-Crescent Family Unit	715	Fleetside Farms		
329	DWR / Flying D	520	CWA-Grizzly Ranch	721	Silver Sprig		
330	DWR / Wildwing Duck Club	522	Pedmont Rod & Gun	802	Rich Island Gun Club		
331	Tonnesen Ranch	525	Balboa Farms	803	St. Germain Duck Club		

Appendix E: Exterior Levee Maintenance

RGP 3- Individual Ownership: Annual Exterior Levee Maintenance Volume Limitation

<i>Ownership number</i>	Club Name	USACE file number	Exterior Levee Linear Footage	Repair exterior existing levee (yds³)
105	Sweetwater Gun Club	2000-253700N	3,373	5,060
106	Ornbaun Kennels	2000-252630N	0	0
108/109	Ambrose Farms	No File #	8,095	12,142
110	Bolin Farming Co.	2016-00290N	1,022	1,533
112	Suisun Farms	2000-255870N	1,394	2,091
113	Tule Farms Club	2000-252800N	3,205	4,808
116	Paoli Farms	2013-00261N	1,936	2,904
117	Mallard Inn Duck Club	2000-251920N	10,831	16,247
118/127	Windsong Duck Club	2000-251800N	2,275	3,413
120	Tank Pond	2013-00262N	1,819	2,729
121	Forest Pond	2014-00129N	1,886	2,829
122	Grey Goose Duck Club	2014-00142N	1,618	2,427
123	Walnut Creek Gun Club	2000-251930N	17,466	26,199
124	Fat Hen Farms	2000-251940N	28,702	43,053
125	North End Duck Club	2000-253710N	18,382	27,573
126	Whistler Gun Club	2000-251950N	1,392	2,088
128	Mrs. Murphy's	2000-251810N	9,644	14,466
129	Grizzly Bay Preserve	2012-00396N	7,900	11,850
130	Track Property	2014-00130N	2,345	3,518
131	Jacksnipe Gun Club	2000-253720N	2,793	4,190
132	Hollywood Duck Club	2000-251960N	6,103	9,155
133	Shelldrake Duck Club	2000-251970N	34,531	51,797
207	Veneco/Lang Tule Ranch	2000-271910N	5,084	7,626
211	Wings Landing	2000-252810N	4,947	7,420
213	Solano Land Trust- Rush Ranch	2001-260620N	4,029	6,044
219	Volanti Duck Club	2000-252820N	14,120	21,180
220	Joice Island Mallard Farms	2000-252840N	6,441	9,662
302	Pickleweed Ponds	2002-266840N	1,120	1,680
303	Potrero Duck Club	2000-255880N	6,745	10,118
304	CWA-Denverton	2000-253730N	17,600	26,400
305	Marianno's Ranch	2016-00232N	1,593	2,390
311-313	Denverton Ranch	2000-253740N	1,510	2,265
318	Brass Button Duck Club	2000-255890N	4,570	6,855
319	Stolte Farms Duck Club	2000-251830N	5,035	7,553
320	Tule Meadows Club	2000-251840N	4,219	6,329
321	Greenhead Inc.	2000-252930N	18,046	27,069
323	Duck&R Gun Club	2014-00128N	8,950	13,425
331	Tonnesen Ranch	2016-00205N	1,643	2,465

RGP 3- Individual Ownership: Annual Exterior Levee Maintenance Volume Limitation

<i>Ownership number</i>	Club Name	USACE file number	Exterior Levee Linear Footage	Repair exterior existing levee (yds³)
401	PFC- Gold Hills	2000-252290N	2,164	3,246
402	PFC-Golden Gate Duck Club	2000-250210N	10,677	16,016
403	PFC- Giribaldi's	2019-00128N	13,694	20,541
404	Cordelia Gun Club	2013-00263N	18,024	27,036
405	Sunrise Island	2000-251850N	15,240	22,860
406	Teal Club LLC.	2000-252940N	18,265	27,398
407	Ibis Duck Club	2000-252950N	6,600	9,900
408/409	Franciscan Marshview	2000-252000N	4,917	7,376
410	Gibson Horseshoe	2000-252010N	12,368	18,552
411	Greenlodge Duck Club	2000-253750N	6,862	10,293
412	Tule Hilton	2000-253760N	6,111	9,167
413	Sprigateal Duck Club	2000-253770N	3,980	5,970
414	Drake Sprig Gun Club	2000-252960N	3,930	5,895
415	Arnold Ranch	2000-252160N	16,732	25,098
416/17/21	Tule Belle	2002-268490N	15,451	23,177
418	Cygnus Gun Club	2000-253790N	4,787	7,181
419	Miramonte Gun Club	2000-252180N	9,660	14,490
420	Antioch Goldeneye	2000-252970N	7,245	10,868
423	The Family Club	2000-252980N	9,562	14,343
424	Lower Joice Island	2000-252220N	33,505	50,258
425	Cal Farms Duck Club	2000-252390N	4,868	7,302
426	Tip End Gun Club	2000-252400N	7,979	11,969
501	The Island Club	2000-252990N	6,654	9,981
502	Grizzly Duck Club	2000-253190N	3,109	4,664
503	Montezuma Gun Club	2000-253200N	4,478	6,717
504	Gumtree Farms	2000-252420N	4,693	7,040
505	Dead Duck Country Club	2000-252430N	938	1,407
506	Four Winds Duck Club	2000-253800N	1,447	2,171
507	Grizz/Fizz Club	2000-252440N	0	0
508	Little Westwind Duck Club	2000-255930N	0	0
509	Garben Ranch	1972-269430N	0	0
510	The Honkers Club	2000-253210N	2,709	4,064
513	Grizzly King Gun Club	2000-252450N	14,932	22,398
514	Tree Slough Farms	2002-269440N	9,864	14,796
517	Wild Turkey	2000-253820N	0	0
520	CWA-Grizzly Ranch	2000-253850N	11,998	17,997
522/23	Peidmont Rod and Gun Club	2016-00295N	4,098	6,147
525	Balboa Farms	2000-253860N	1,092	1,638

RGP 3- Individual Ownership: Annual Exterior Levee Maintenance Volume Limitation

<i>Ownership number</i>	Club Name	USACE file number	Exterior Levee Linear Footage	Repair exterior existing levee (yds³)
<i>526/601</i>	Can Can/ Flatlander	2000-253220N	42,475	63,713
<i>527</i>	Delta King	2000-253870N	3,691	5,537
<i>528</i>	Grizzly Fairview Farms	2002-269450N	0	0
<i>529</i>	Sprigsville Ranch	2000-252460N	0	0
<i>530</i>	Bulrush Farms	2000-252470N	0	0
<i>531</i>	Gangband Duck Club	2000-253890N	0	0
<i>532</i>	Windmill Gun Club	2000-255940N	0	0
<i>536</i>	Marsh Club	2003-278170N	0	0
<i>537</i>	Westwind Duck Club	2000-257210N	1,292	1,938
<i>538</i>	Merganser Farms	2000-253530N	2,986	4,479
<i>539</i>	Westervelt/Tule Red	2014-00131N	340	510
<i>605</i>	Wohn Hunting Club	2014-00211N	13,000	19,500
<i>607</i>	Duck A GoGo	2000-253230N	4,854	7,281
<i>608</i>	Shurshot Gun Club	2000-253240N	3,353	5,030
<i>609</i>	Black Dog Gun Club	2000-253250N	484	726
<i>610</i>	San Francisco Club	2000-253260N	3,953	5,930
<i>611</i>	The Sleeping Pintal	2000-253920N	0	0
<i>612</i>	Meridian Gun Club	2000-252480N	0	0
<i>613</i>	Kirby Hill Duck Club	2016-00296N	7,075	10,613
<i>618</i>	Hidden Cove	2000-254110N	5,991	8,987
<i>619/620</i>	Schafer Farms	2000-253270N	0	0
<i>621</i>	Stoned Duck	2000-253280N	0	0
<i>623</i>	Frost Slough Gun Club	2000-253290N	0	0
<i>625</i>	Pintail Ranch	2000-252490N	3,239	4,859
<i>627</i>	Honeggar Ranch	2009-00360N	3,800	5,700
<i>632</i>	Sheriff Pond	2000-252490N	0	0
<i>633</i>	Boles Pond	2000-253410N	0	0
<i>634</i>	Grizzly Hilton	2000-254120N	6,240	9,360
<i>701</i>	Goodyear Club	2016-00297N	3,000	4,500
<i>702</i>	Morrow Island Land Company	2000-254130N	19,013	28,520
<i>703</i>	The Friendly Godfather	2000-255960N	3,461	5,192
<i>705</i>	Mulberry Land Company	2000-255970N	2,204	3,306
<i>706</i>	Mallard Haven	2000-252510N	3,058	4,587
<i>707</i>	Goodyear Land Development Co.	2000-254140N	8,311	12,467
<i>715</i>	Fleetside Farms	2000-269290N	19,083	28,625
<i>721</i>	Silver Sprig	1972-271920N	2,275	3,413
<i>801</i>	Annie Mason	2015-00230N	0	0
<i>802</i>	Rich Island Gun Club	2000-253420N	17,850	26,775

RGP 3- Individual Ownership: Annual Exterior Levee Maintenance Volume Limitation

[illegible]

RGP 3- Individual Ownership: Annual Exterior Levee Maintenance Volume Limitation

<i>Ownership number</i>	<i>Club Name</i>	<i>USACE file number</i>	<i>Exterior Levee Linear Footage</i>	<i>Repair exterior existing levee (yds³)</i>
GIWA				
515	Long Point Unit	2000-251860N	4,829	7,244
516	Bent Barrel Unit	2000-253810N	448	672
518	Crescent Family	2004-290730N	1,772	2,658
Ponds 1-4	N/A	2000-252030N	14,641	21,962
Ponds 5-8	N/A	No File #	6,000	9,000
Ponds 9-10	N/A	2000-252040N	3,860	5,790
Pond 11	N/A	2000-252050N	0	0
Pond 12	N/A	2000-252060N	0	0
Ponds 13	N/A	2000-252070N	0	0
Pond 14	N/A	No File #	0	0
Ponds 15-16	N/A	2000-252080N	6,862	10,293
Ponds 7	N/A	2000-252110N	0	0
Ponds 18-21	N/A	2000-252120N	0	0
Ponds 22-23	N/A	2000-252240N	2,460	3,690
Crescent Unit	N/A	2000-252250N	725	1,088
Goodyear	N/A	2000-252090N	8,076	12,114
Hill Slough	N/A	2000-252280N	8,344	12,516
Island Slough	N/A	2000-252270N	1,200	1,800
Joice Island Ponds A-B	N/A	2000-252260N	24,570	36,855
Joice Island Ponds C-D	N/A	No File #	26,800	40,200
West Family	N/A	2000-252100N	0	0
CA DWR				
322	Overlook Duck Club	2000-255900N	6,115	9,173
329	Flying "D"	2000-251980N	8,000	12,000
330	Wildwing Duck Club	2000-251990N	10,505	15,758
604	Arnold Slough	2000-253910N	2,928	4,392
631	Meins Landing	2000-253300N	14,616	21,924
635	Blacklock Restore	2005-295110N	6,409	9,614
910	Dante Farms	2016-00299N	0	0
915	Chipps Island Shoot & Social Club	2000-252570N	17,700	26,550
N/A	Morrow Island Distribution System	2014-00216N	124	186
N/A	Roaring River Distribution System	2013-00264N	15,815	23,723
N/A	Goodyear Slough Outfall	2014-00143N	107	161
N/A	Suisun Marsh Salinity Control Gates	2022-00174N	2,516	3,774
N/A	Hill Slough monitoring station	2013-00265N		
N/A	Sunrise Station S-21	2015-00326N		

RGP 3- Individual Ownership: Annual Exterior Levee Maintenance Volume Limitation

<i>Ownership number</i>	Club Name	USACE file number	Exterior Levee Linear Footage	Repair exterior existing levee (yds³)
<i>N/A</i>	Morrow Station S-35	2015-00327N		
<i>N/A</i>	Volanti Station S-42	2015-00328N		
<i>N/A</i>	Godfather II Station S-37	2015-00479N		
<i>N/A</i>	Belden's Landing Station S-49	2019-00171N		
<i>N/A</i>	National Steel Station S-64	2015-00480N		
<i>N/A</i>	Hunter Cut Station S-54	2015-00481N		
<i>N/A</i>	Ibis Station S-97	2020-00264N		
<i>N/A</i>	Fleet Monitoring station A-96	2020-00078N		
<i>Total</i>			1,050,478	1,575,717

**Appendix F: California Department of Fish
and Wildlife proposed USACE adjustments
to property acreage**

California Department of Fish and Wildlife has been looking over our USACE acreage allotments and while they worked for us through previous permit, however they no longer meet the needs of our current and future management goals for the Wildlife Area. We are proposing breaking up some of our larger acreages to better reflect how we are managing the units. This would allow a larger volume of work to be constructed on interior ditch cleaning work and interior levee repairs. These proposals do not increase the exterior levee repair limitations or affect any other limitations listed under the Terms and Conditions of the Regional General Permit 3. The acreages we are proposing do not increase our acreage already allotted, this is just a reorganization of existing blocks of land under single USACE file numbers.

Grizzly Island Wildlife Area

Field 13 - 500 acres

Field 14 - 1000 acres

Pond 1-4 – 1,000 acres

Pond 5-8 - 650 acres

Grizzly Island Wildlife Area- Joice Island Unit

Pond A-B - 756 acres

Pond C-D - 874 acres

The following acreage separations would require additional Corps File Numbers to be issued for the ponds that are being proposed. Each of these adjustments would add the following increases in cubic yards of available work to be completed annually under the RGP #3.

Drainage limitation: (Interior Ditch Cleaning/Construction New)

Increase 4,000 cubic yards

Repair Interior existing levees:

Increase 4,000 cubic yards

Repair Exterior existing levees:

No increases

Grading Pond Bottoms for water circulation:

Increase 16,000 cubic yards

9.5 Miles to
Highway 12

Grizzly Island Wildlife Area



Grizzly Island Wildlife Area

Joice Island Unit

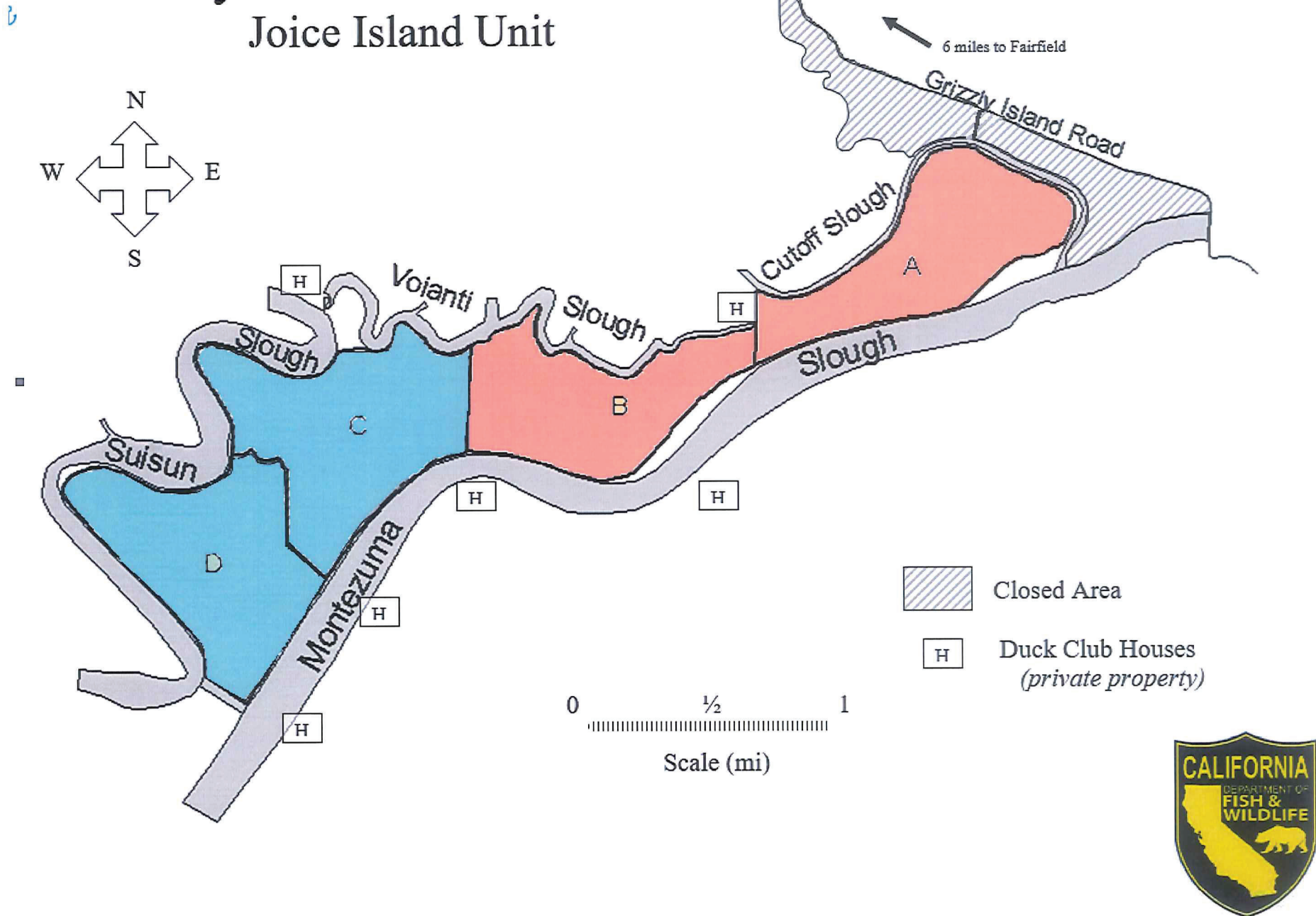

Appendix G: Closure Areas

Incorporated from the June 2017 SRCD RGP3 Application package.

 Chinook Closure Areas

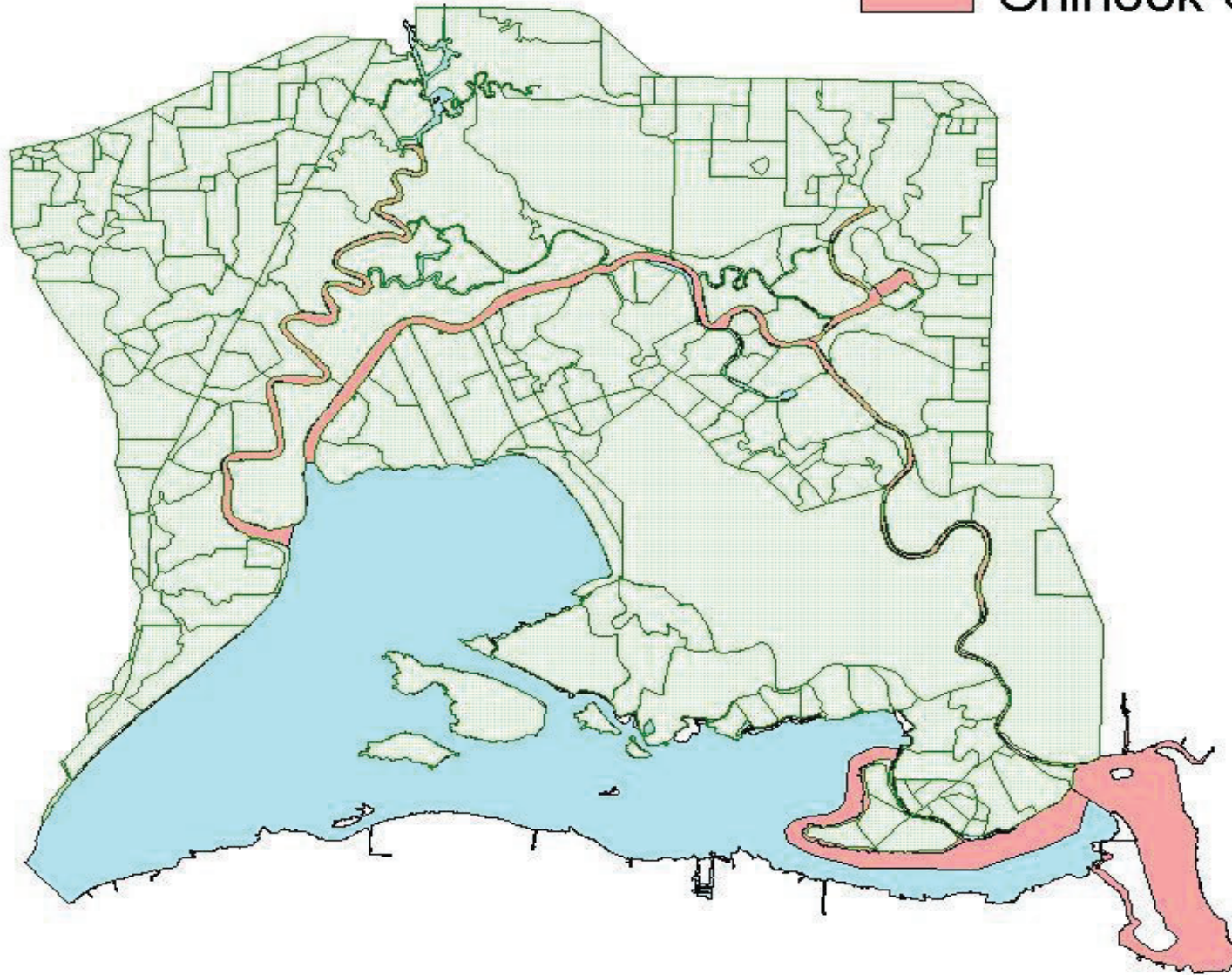

 Delta Smelt Closure Areas

